

VENTURA RIVER WATER DISTRICT

CURRENT GROUND WATER LEVEL

AS OF: **April 1, 2019**

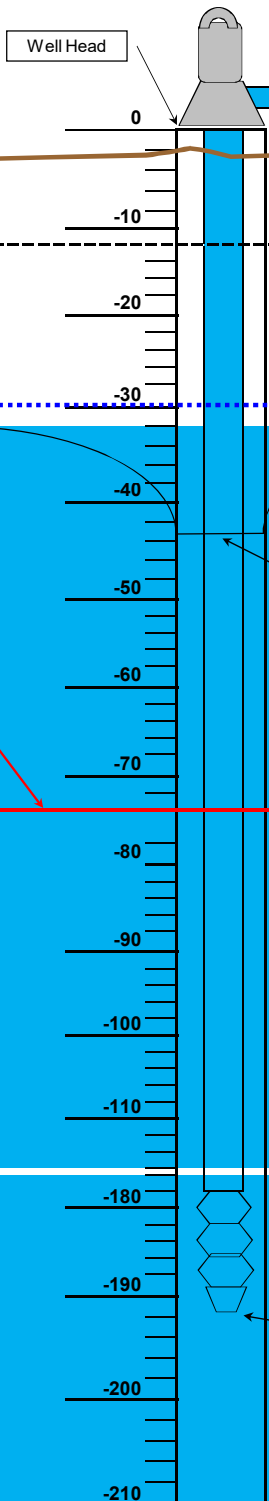
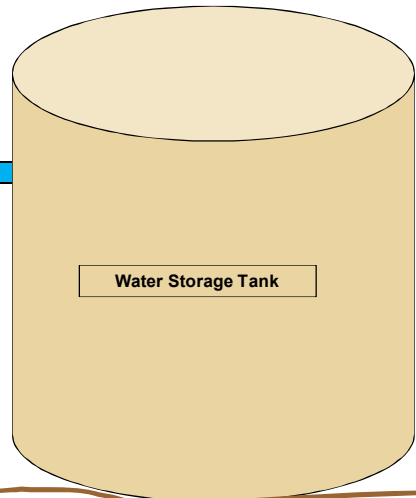

Ground Level

Aquifer Full Level - 12.0 Feet

18 Feet to full

Average April 1st Static Water Level - 30 Feet

Static Water Level, April 1, 2019 -31.3 Feet

Change for the year + 43 Feet

Pumping Level

Critical Static Level
Only two wells out of
four able to pump.

Pump Suction

Definitions
Static Level: is the level of water in the well when no water is being taken (pumped) from the well.
Pumping Level: is the level of water in the well during pumping.
Critical Satic Level: is the level where many of our wells can no longer pump water and we must use much more water from Lake Casitas.
ALWAYS CONSERVE WATER!

Rainfall
AVERAGE ANNUAL FAINFALL - 23"
RAINFALL SINCE OCTOBER 1, 2018
25.1"
40-YEAR AVERAGE RAINFALL
SINCE OCTOBER 1ST
21"